

Planning Permit No. 11/1002/AM/93
APPROVED
 SUBJECT TO THE CONDITIONS IN THIS OFFICE LETTER.
 No. 11/1002/AM/93
 FOR MEMBER SECRETARY
 MADRAS METROPOLITAN
 DEVELOPMENT AUTHORITY
 MADRAS-600 005.

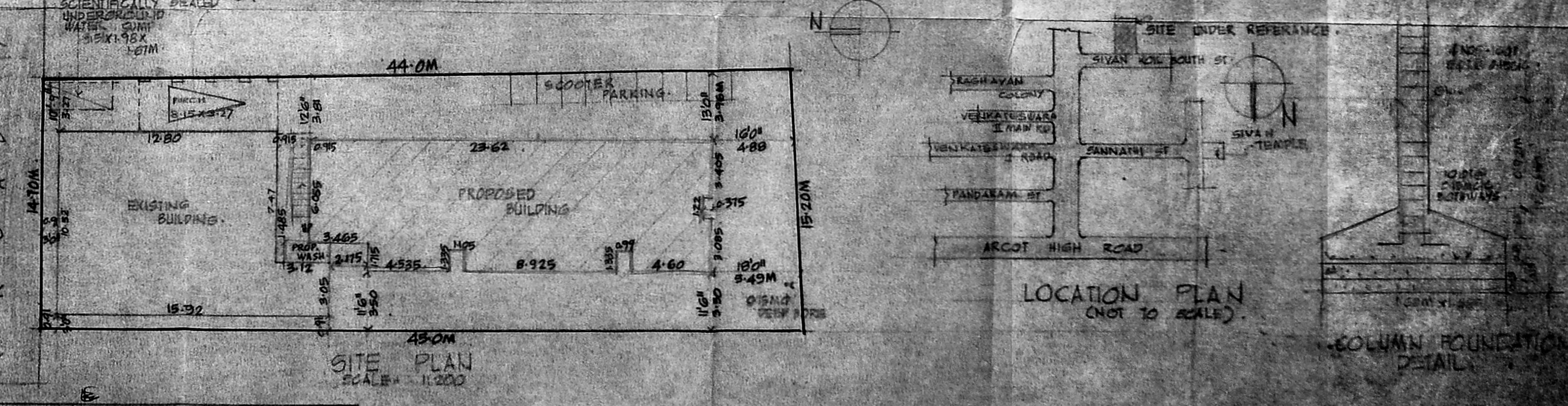
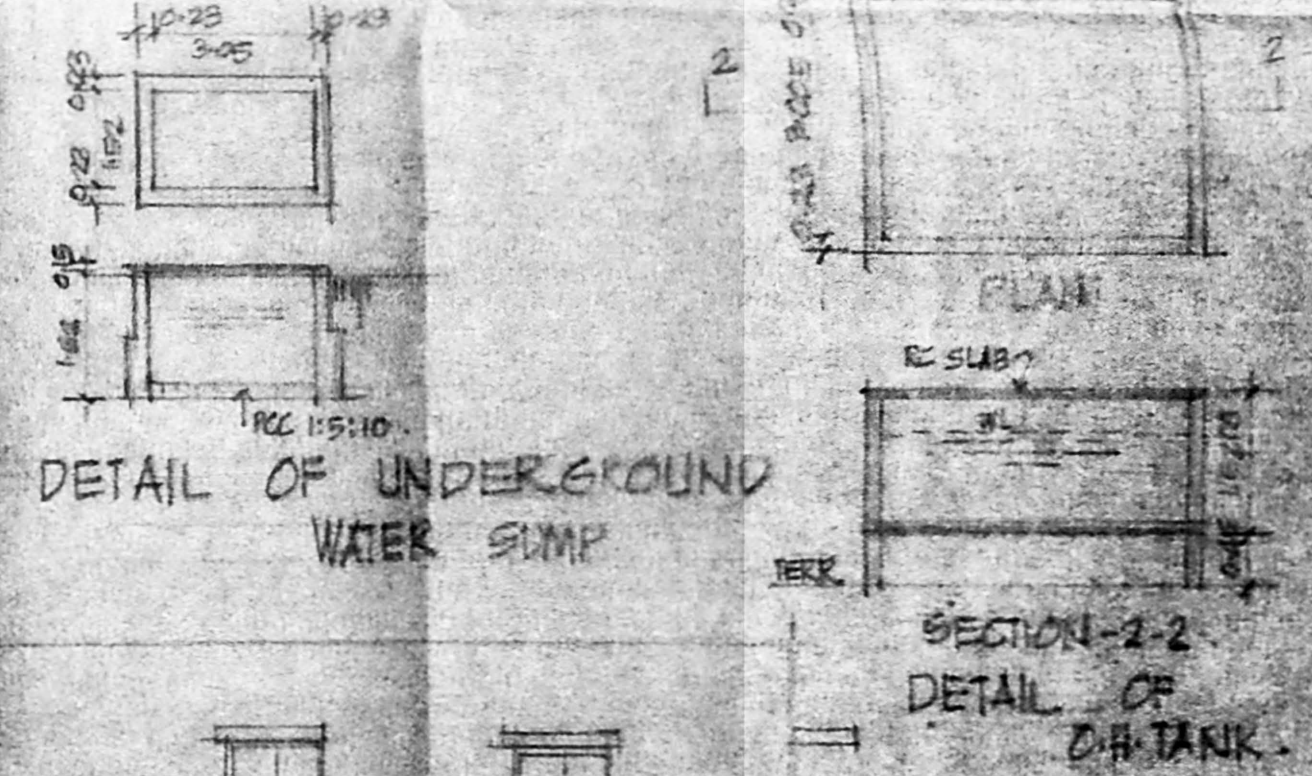
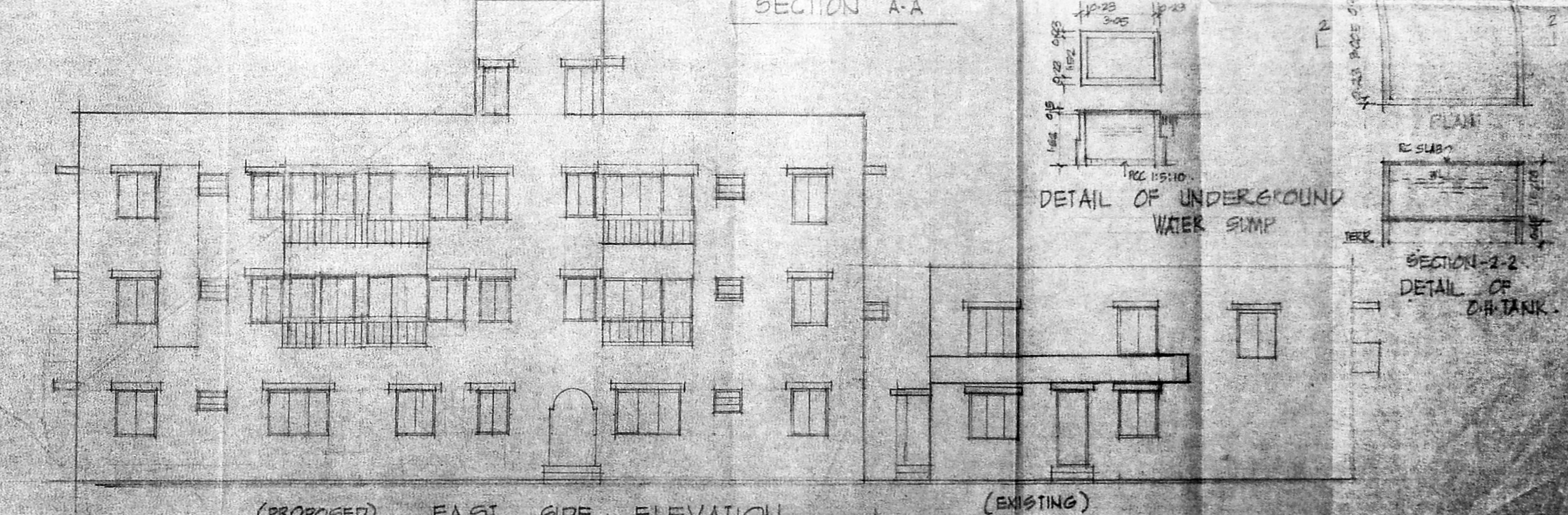
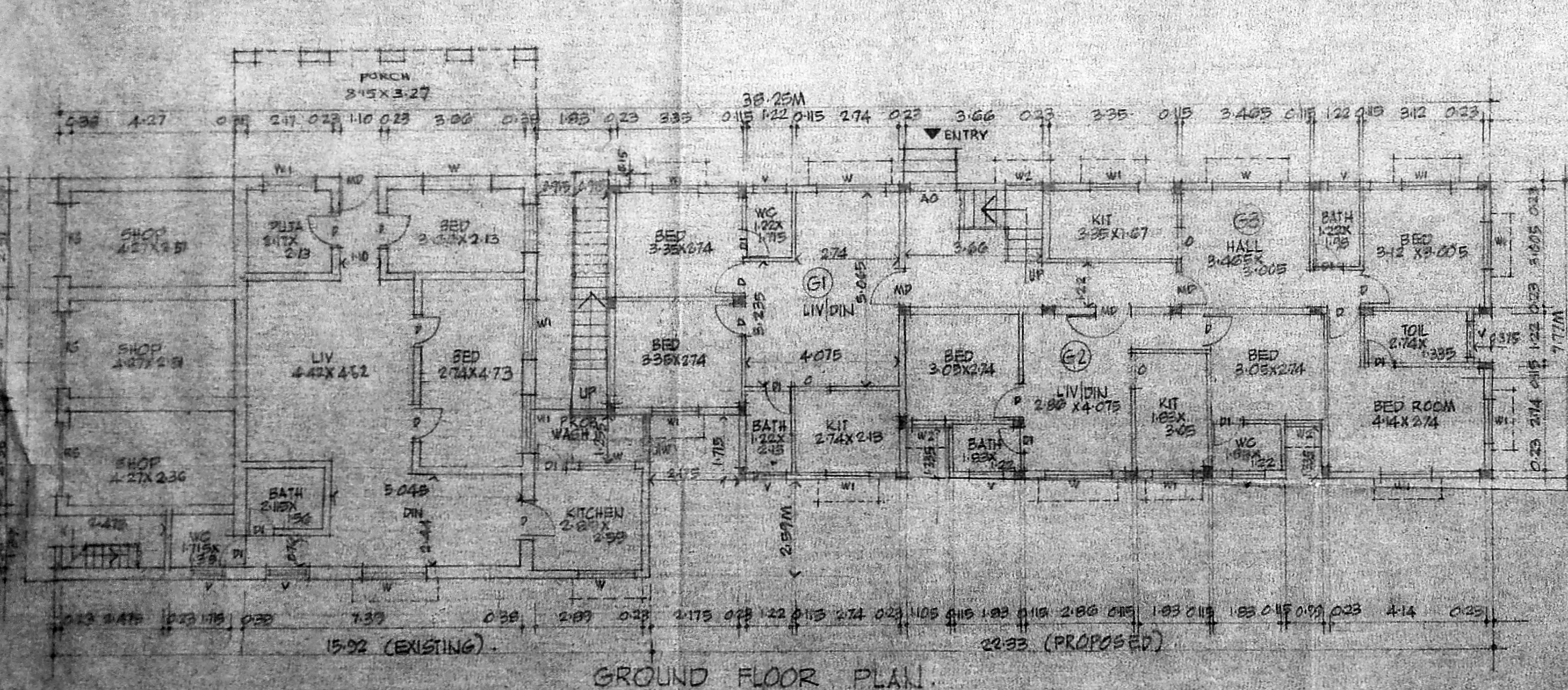
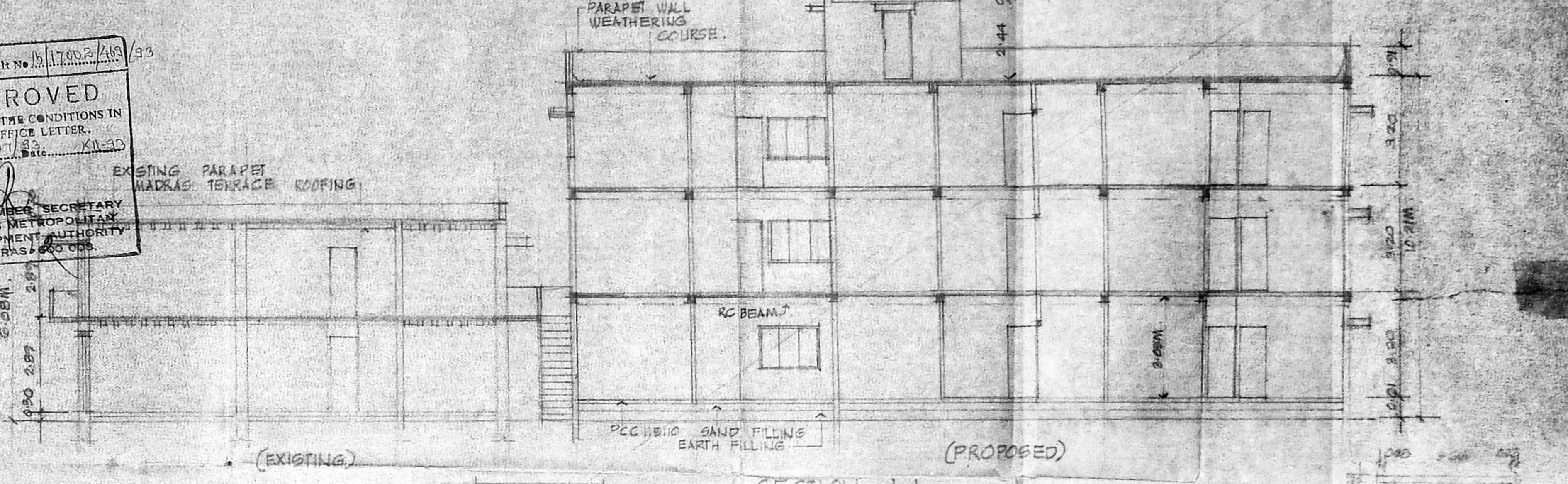

PROPOSED ADDITIONS TO THE EXISTING BUILDING IN T.S NO 49/2 DOOR NO 4, SIVAN KOLL SOUTH STREET, VADAPALANI MADRAS-26. BLOCK NO.8, DIV. VI/121

LEGEND
 M.P. MAIN FLOOR
 D- DOOR - 1.00X2.13M
 D1- DOOR - 0.75X2.13
 W- WINDOW - 1.62X1.92
 W1- WINDOW - 1.62X1.92
 W2- WINDOW - 0.75X1.92
 V- VENTILATOR - 0.75X0.61M

AREA STATEMENT
 EXISTING AREA:
 GROUND FLOOR - 144.18
 FIRST FLOOR - 183.75 SQM
 PORCH AREA - 26.85
 PROPOSED GROUND FLOOR:
 FLAT G1 - 55.85
 FLAT G2 - 47.45
 FLAT G3 - 54.80
 COMMON AREA - 16.21
 PROP WASH - 4.63
 TOTAL - 178.99 SQM
 FIRST FLOOR & 2D FLOOR:
 FLAT G1 - 50.40
 FLAT G2 - 53.27
 FLAT G3 - 51.07
 COMMON AREA - 16.21
 TOTAL - 171.95 SQM

P. RAVI ARCHITECTS (P) LTD.
 P. RAVI ARCHITECTS (P) LTD.
 22, SECOND CROSS ST
 ELLIAMMAN COLONY
 MADRAS-60. TEL-433757.

SIG. OF OWNER

ALL DIMENSIONS ARE IN METERS
 SCALE: 1:200